

## HCS REGISTRATION INFORMATION

**Male Parent or Legal Guardian's Full Name:** \_\_\_\_\_

Home address: \_\_\_\_\_ (City) \_\_\_\_\_ (State) \_\_\_\_\_ (Zip) \_\_\_\_\_

Occupation: \_\_\_\_\_ Employer: \_\_\_\_\_

Home phone: \_\_\_\_\_ Cell #: \_\_\_\_\_ Work #: \_\_\_\_\_

Father's Email: \_\_\_\_\_

**Female Parent or Legal Guardian's Full Name:** \_\_\_\_\_

Home address (if different from above): \_\_\_\_\_

Occupation: \_\_\_\_\_ Employer: \_\_\_\_\_

Home phone: \_\_\_\_\_ Cell #: \_\_\_\_\_ Work #: \_\_\_\_\_

Email: \_\_\_\_\_

**Student #1 Full Name:** \_\_\_\_\_

(Last) (First) (Middle)

Mailing Address (if different from above) \_\_\_\_\_ (City) \_\_\_\_\_ (State) \_\_\_\_\_ (Zip) \_\_\_\_\_

Date of Birth: \_\_\_\_\_ Grade for 2023-2024: \_\_\_\_\_ Allergies: \_\_\_\_\_

Male \_\_\_ Female \_\_\_ Student's Phone: \_\_\_\_\_ Student's Email: \_\_\_\_\_

Check  the appropriate mode of transportation:

- |   |   |
|---|---|
| <input type="checkbox"/> Private Vehicle (see handbook for student drivers) | <input type="checkbox"/> Houston Bus    |
| <input type="checkbox"/> Starkville/Maben/Mathiston Bus                     | <input type="checkbox"/> West Point Bus |

Student can receive the following medications: Tylenol ( ) yes ( ) no Benadryl ( ) yes ( ) no Tums ( ) yes ( ) no  
.....

**Student #2 Full Name:** \_\_\_\_\_

(Last) (First) (Middle)

Mailing Address (if different from above) \_\_\_\_\_ (City) \_\_\_\_\_ (State) \_\_\_\_\_ (Zip) \_\_\_\_\_

Date of Birth: \_\_\_\_\_ Grade for 2023-2024: \_\_\_\_\_ Allergies: \_\_\_\_\_

Male \_\_\_ Female \_\_\_ Student's Phone: \_\_\_\_\_ Student's Email: \_\_\_\_\_

Check  the appropriate mode of transportation:

- |   |   |
|---|---|
| <input type="checkbox"/> Private Vehicle (see handbook for student drivers) | <input type="checkbox"/> Houston Bus    |
| <input type="checkbox"/> Starkville/Maben/Mathiston Bus                     | <input type="checkbox"/> West Point Bus |

Student can receive the following medications: Tylenol ( ) yes ( ) no Benadryl ( ) yes ( ) no Tums ( ) yes ( ) no  
.....

Emergency Contact other than Parent: \_\_\_\_\_ Phone: \_\_\_\_\_

Church Family Attends: \_\_\_\_\_

\*\*\*Only the following people have permission to pick up my child(ren) from school, unless I send a note with the child(ren)

Name

|       |       |
|-------|-------|
| _____ | _____ |
| _____ | _____ |
| _____ | _____ |
| _____ | _____ |

## Hebron Christian School Policy Agreement

Your signature at the bottom of this page indicates that you have read and discussed these policies with your child/children. Having this signed page on file is a required step of registration.

### HANDBOOK

- I will read and adhere to the 2023-2024 Hebron Christian School Parent-Student Handbook and I will discuss policies with my child or children. We will agree to abide by the school policies as set forth in the handbook. I know that the handbook is available at [hebronchristianschool.com](http://hebronchristianschool.com) and that I may request a hard copy of the handbook from the school office.

### STUDENT DRIVER REQUIREMENTS

- I am aware that the following must be provided in order for a student to drive to school: Copy of valid driver's license, Proof of insurance copy, and \$10 Parking fee.

### PERMISSION TO PHOTOGRAPH

- I give permission for my child to be photographed at school and for the photograph to be used in the yearbook, newspaper articles, school bulletin board, school website, and HCS Facebook page.
- I am aware that a written letter denying this permission will suffice to keep my child's photo from being used for school purposes.

## Statement of Cooperation

It is my understanding that it is the policy of Hebron Christian School to make no refunds on registration fees, tuition, and other fees paid. I understand that I am obligated to Hebron Christian School for the entire cost of tuition, bus, and fees for the whole school year once school begins, and that these fees are due and payable at the beginning of the school year. However, I may opt to pay the entire amount due over 10 months. Should we transfer our student(s) out of HCS for reasons other than listed below, we are still obligated to pay the entire cost of tuition and fees.

- A. Job Transfer out of local area
- B. Catastrophic illness of that student

I give Hebron Christian School permission for my child to take part in all school activities and school sponsored trips away from the school premises. I also believe that corrective discipline is sometimes necessary for the welfare of each student, as well as for entire school. I give permission for my child's teacher and/or other agent of the school to make and enforce school and classroom regulations in a manner consistent with Christian principles and discipline as set forth in Scriptures. Should legal action, for any reason, be taken against Hebron Christian School or its agent should incur to defend itself against such action.

This Statement of Cooperation will be in effect for as long as my child, children, or others be enrolled, attend HCS, and it will be made a part the child/children's permanent record.

## CORPORAL CORRECTION CONSENT

We believe it is necessary to follow spiritual admonition to correct a child when their behavior is in violation of proper or reasonable rules and procedures. When warranted, corporal correction will be exercised according to the handbook.

ALL CORPORAL PUNISHMENT WILL BE GIVEN ONLY AS A LAST RESORT. THIS TYPE OF PUNISHMENT WILL BE HANDED JUSTLY AND IN A LOVING MANNER. THE STUDENT WILL BE COUNSELED AND PRAYED WITH AFTERWARDS.

\_\_\_\_ I consent to a teacher or the principal administering a paddling to my child, if warranted.

\_\_\_\_ I am opposed to my child receiving corporal correction.

After completion of this form, if at any time you desire to change this information, you will need to contact the office, and we will forward a new form to you.

Parent's signature: \_\_\_\_\_

Name of Student(s) \_\_\_\_\_

Date: \_\_\_\_\_

\_\_\_\_\_  
\_\_\_\_\_  
\_\_\_\_\_

**Authorization Agreement for Preauthorized Payments**  
**Company Name: Hebron Christian School**

I \_\_\_\_\_ authorize Hebron Christian School to initiate funds from the checking account indicated below. I also authorize my depository financial institution to honor these transfers.

The transaction amount will be \$ \_\_\_\_\_ and will be drafted on the

(circle one):      1<sup>st</sup> of the month                      5<sup>th</sup> of the month  
                                 10<sup>th</sup> of the month                      15<sup>th</sup> of the month

Student's Name: \_\_\_\_\_

I have read and agree to all of the terms and conditions on this page and any other contract or document that accompanies this agreement. I certify that I am the authorized account holder for this checking account.

I understand this is a legal binding agreement between Hebron Christian School and myself.

I understand that all returned checks are subject to a \$25.00 NSF Fee. This agreement will remain in effect from September 2023 through May 2024.

\_\_\_\_\_  
Authorized Accountholder Signature (required)

\_\_\_\_\_  
Date (required)

Account Number: \_\_\_\_\_

Routing Number: \_\_\_\_\_

Attach Your Check Here (required)

## 2023- 2024 School Bus Schedule

West Point      Ivy Village 7:45 a.m./3:35 p.m.  
Save-a-Lot 7:40 a.m./3:40 p.m.

Houston          FBC 7:30 a.m. /3:55 p.m.  
Sparta 7:45 a.m./3:40 p.m.

PLEASE NOTE DIFFERENCE IN TIMES BELOW:

Starkville        The Carroll Co (Hwy 389) 7:30 a.m./3:40 p.m.  
Traceway 7:05 a.m.  
Piggly Wiggly 4:10 p.m.

The school handbook states bus rules for students to follow. Student safety is always our primary concern when children ride the bus to and from school. By observing and practicing these guidelines, we hope to make your child's ride as comfortable and safe as possible. Please notify the school with any concerns during the year.

# Remind App Directions

We use this to notify you of events/school notifications. Please look at the list below to make sure you are on the list you need to be on. We are trying to eliminate so many text going out on the HCS (All) for other activities. If you would like to receive messages here are the numbers to sign up for each account. You may already be on these remind text; please DO not sign up again.

- HCS(ALL) text [@a4e679](https://www.remind.com/@a4e679) to 81010
- Basketball text [@96k97d](https://www.remind.com/@96k97d) to 81010
- Cheer text [@ef22fdf](https://www.remind.com/@ef22fdf) to 81010
- Softball text [@fbkk98h](https://www.remind.com/@fbkk98h) to 81010
- Baseball text [@7g27ec](https://www.remind.com/@7g27ec) to 81010
- Football text [@a6d7e9](https://www.remind.com/@a6d7e9) to 81010

Two Options to enroll in the remind text. Below are two examples you may follow. Make sure you put the codes one at a time and push send then go to the next group you want receive messages. If you have any questions, please call the office.

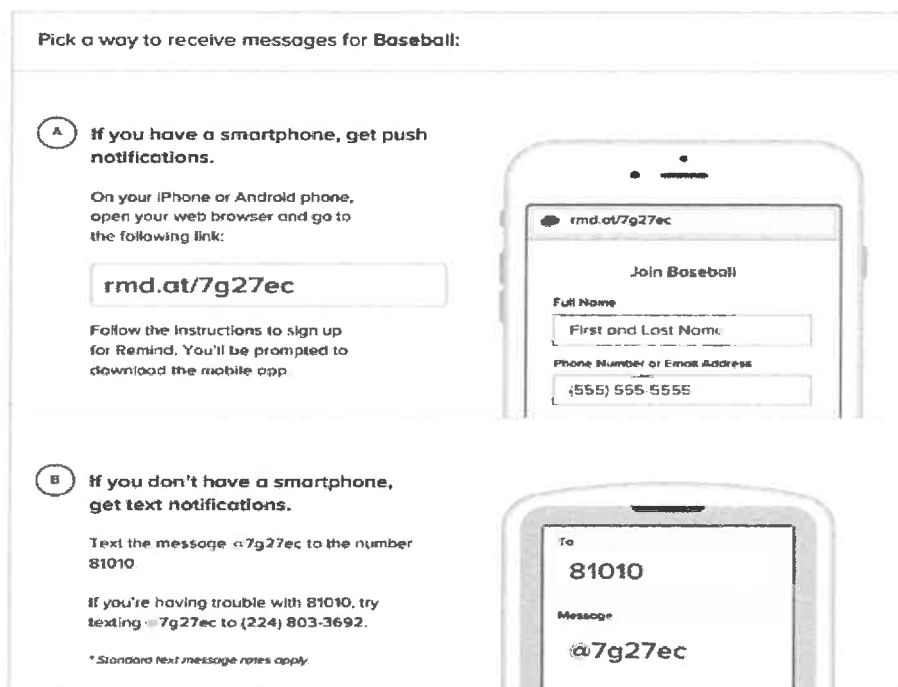

# HEBRON CHRISTIAN SCHOOL SUPPLY LISTS 2023-2024

## **\*\*K-3/K-4 SUPPLY LIST\*\***

|   |                                     |
|---|-------------------------------------|
| BOOK BAG                                  | 1 COLORING BOOK                     |
| 2 BOX REGULAR SIZE CRAYONS (8 COUNT ONLY) | 1 SIPPY CUP/REFILLABLE WATER BOTTLE |
| 1 SET OF WATERCOLORS                      | 1 FOLDER WITH POCKET                |
| 1 BAG COUGH DROPS                         | 1 BOX KLEENEX                       |
| 1 ROLL PAPER TOWELS                       | 1 BOX BANDAIDS                      |
| NAP MAT                                   |                                     |
| 1 PK GLUE STICKS (K4 ONLY)                |                                     |

## **\*\*K-5 SUPPLY LIST\*\***

|                                     |  |
|-------------------------------------|--|
| BOOK BAG                            | *2 GLUE STICKS                                     |
| *1 PINK BAR ERASER                  | PLASTIC SCHOOL BOX (SMALL)                         |
| 1 REAM COPY PAPER                   | *2 PK OF 8 CT. CRAYONS                             |
| 1 BOX OF KLEENEX                    | *2 PKS # 2 PENCILS                                 |
| *CONSTRUCTION PAPER                 | *1 IN. BINDER                                      |
| *2 GLUE STICKS                      | 1 PLASTIC FOLDER WITHOUT FASTENER                  |
| *8 PK OF WASHABLE MARKERS           | SLEEP MAT ( <b>Plastic or washable cloth mat</b> ) |
| WATER BOTTLE OR THERMOS (Daily use) | LUNCH BOX (store snacks in)                        |
| *1 IN. BINDER                       |  |

You may pay a room fee of \$10 and the teacher will purchase all items with a \* in front of them.

## **\*\*1<sup>ST</sup> GRADE SUPPLY LIST\*\***

|   |                               |
|---|-------------------------------|
| 1 BOX ZIP LOCK SLIDER BAGS (QUART)            | 2 BOXES OF CRAYONS (24 Count) |
| 1 PK DRY ERASE MARKERS                        | 2 GLUE STICKS                 |
| 1 DRY ERASE WHITE BOARD                       | 1 BOX OF MARKERS              |
| 3 PLASTIC FOLDERS WITH POCKETS                | 1 BABY WIPES                  |
| #2 PENCILS (2 PACKS)                          | 1 PKG COLORED PENCILS         |
| SCISSORS                                      | 2 BOX KLEENEX                 |
| 2 (2PK) ERASER (PINK BAR ERASERS 2IN) 2 PACKS | 1 ROLL OF PAPER TOWELS        |

## **\*\*2<sup>ND</sup> GRADE SUPPLY LIST\*\***

|                                     |                        |
|-------------------------------------|------------------------|
| BIBLE                               |                        |
| BOOK BAG                            |                        |
| 1 24 CT. CRAYONS                    | 1 PLASTIC FOLDER       |
| 2 BOXES KLEENEX                     | 1 PKG COLORED PENCILS  |
| 2 ROLLS OF PAPER TOWELS             | 1 CLOROX WIPES         |
| 1 PK. ZIPLOC BAGS (1 QT.& 1 GALLON) | #2 PENCILS             |
| GLUE STICK AND 1 BOTTLE GLUE        | 1 BOX OF BABY WIPES    |
| PAIR SCISSORS (SHARP OR BLUNT)      | 1 (2PK) ERASERS PINK   |
| BOX OF MARKERS                      | 1 PK DRY ERASE MARKERS |

## **\*\*3<sup>RD</sup> GRADE SUPPLY LIST\*\***

|                                       |                               |
|---------------------------------------|-------------------------------|
| BOOK BAG                              |                               |
| - 3 RING BINDERS W/1 PACK OF DIVIDERS | 1 PAIR OF SCISSORS            |
| - PK OF COLORED PENCILS               | 1 PLASTIC BOX (SHOE BOX SIZE) |
| PK LOOSE LEAF PAPER (WIDE RULED)      | 2 BOX KLEENEX                 |
| ING JAMES BIBLE                       | 1 REAM OF COPY PAPER          |
| PACK OF #2 PENCILS                    | 1 24 CT CRAYONS               |
| ROLL PAPER TOWELS                     |                               |

### **\*\*4<sup>TH</sup> GRADE SUPPLY LIST\*\***

2 PKS OF LOOSE LEAF PAPER Wide Rule  
1 PK OF (6) TAB DIVIDERS  
#2 PENCILS  
CRAYONS OR COLORED PENCILS  
1 SMALL BOTTLE GLUE  
RULER  
1 PLASTIC BOX (SHOE BOX SIZE)

1 ROLL PAPER TOWELS  
1 PK DRY ERASE MARKERS  
2 BOXES KLEENEX  
3 RING BINDER (STURDY)  
3 RING BINDER (STURDY)  
SCISSORS  
BIBLE

### **\*\*5<sup>TH</sup> GRADE SUPPLY LIST\*\***

#2 PENCILS or MECHANICAL  
2 PKG LOOSELEAF PAPER (Wide Rule)  
DIVIDER W/TABS  
2 ROLLS PAPER TOWELS  
2 KLEENEX  
1 PK DRY ERASE MARKERS  
COLORED PENCILS

PLASTIC BOX OR SUPPLY BAG  
1 HEAVY DUTY BINDER  
HIGH-LITERS  
BIBLE ESV  
1 REAM COPY PAPER  
RULER

### **\*\*6<sup>TH</sup> GRADE SUPPLY LIST\*\***

BIBLE ESV  
COLORED PENCILS  
2 PACKS OF LOOSE LEAF PAPER (NOT COLLEGE RULE)  
CRAYOLA MARKERS  
PENCIL POUCH  
2 ROLLS PAPER TOWELS  
2 BOXES KLEENEX

#2 PENCILS  
HIGHLIGHTERS  
PINK PEARL ERASERS  
1 2 IN 3 RING BINDER  
REAM COPY PAPER  
1 PK DRY ERASE MARKERS  
DIVIDERS WITH TABS

**\*\*7<sup>TH</sup> - 12<sup>TH</sup> GRADES SUPPLY LISTS WILL BE PROVIDED AT OPEN HOUSE OR BRING A NOTEBOOK AND PENCIL FIRST DAY OF SCHOOL\*\***

## **Mrs. Mandy's Corner**

Mrs. Mandy needs supplies throughout the year to help with projects. Below is a list of her favorite items to use. This is optional to purchase to help her classroom.

Markers  
Colored Pencils  
Glue sticks  
Watercolor sets  
Acrylic Paint  
Stick Paint sticks  
White Card Stock  
Black Construction Paper  
Sponges (Kitchen)

# Hebron Christian School Calendar 2023-2024

August, 2023 S19 T22

|   | S  | M  | T  | W  | TH | F  | S  |
|---|----|----|----|----|----|----|----|
| 8-2, 8-3, 8-4<br>Teacher Workdays             |    |    | 1  | 2  | 3  | 4  | 5  |
| <b>8/4 Open House/Back<br/>to School Bash</b> | 6  | 7  | 8  | 9  | 10 | 11 | 12 |
| 8-7 Students' First<br>Day of School          | 13 | 14 | 15 | 16 | 17 | 18 | 19 |
|   | 20 | 21 | 22 | 23 | 24 | 25 | 26 |
|   | 27 | 28 | 29 | 30 | 31 |    |    |
|   |    |    |    |    |    |    |    |

January, 2024 S20 T21

|  | S  | M  | T  | W  | TH | F  | S  |                        |
|--|----|----|----|----|----|----|----|------------------------|
|  |    | 1  | 2  | 3  | 4  | 5  | 6  | 1-2 Prof Dev. Teachers |
|  | 7  | 8  | 9  | 10 | 11 | 12 | 13 | 1-3 Students Report    |
|  | 14 | 15 | 16 | 17 | 18 | 19 | 20 | 1-10 Report Cards      |
|  | 21 | 22 | 23 | 24 | 25 | 26 | 27 | 1-15 MLK Holiday       |
|  | 28 | 29 | 30 | 31 |    |    |    |                        |

September, 2023 S20 T20

|                       | S  | M  | T  | W  | TH | F  | S  |
|-----------------------|----|----|----|----|----|----|----|
| 9-6 Progress Reports  |    |    |    |    |    | 1  | 2  |
| 9-4 Labor Day Holiday |    |    |    |    |    |    |    |
|                       | 3  | 4  | 5  | 6  | 7  | 8  | 9  |
|                       | 10 | 11 | 12 | 13 | 14 | 15 | 16 |
|                       | 17 | 18 | 19 | 20 | 21 | 22 | 23 |
|                       | 24 | 25 | 26 | 27 | 28 | 29 | 30 |

February, 2024 S19 T20

|  | S  | M  | T  | W  | TH | F  | S  |                                       |
|--|----|----|----|----|----|----|----|---------------------------------------|
|  |    |    |    |    | 1  | 2  | 3  | 2-7 Progress Reports                  |
|  | 4  | 5  | 6  | 7  | 8  | 9  | 10 | 2-16 Parent/Teacher<br>Conference Day |
|  | 11 | 12 | 13 | 14 | 15 | 16 | 17 | Student Holiday                       |
|  | 18 | 19 | 20 | 21 | 22 | 23 | 24 | 2-19 Presidents' Day<br>Holiday       |
|  | 25 | 26 | 27 | 28 | 29 |    |    |                                       |

October, 2023 S19 T20

|   | S  | M  | T  | W  | TH | F  | S  |
|---|----|----|----|----|----|----|----|
| 9 Weeks Tests-Full Days<br>10-6 to 10-11                  |    |    |    |    |    |    |    |
| 10-12 Parent/Teacher<br>Conference Day<br>Student Holiday | 1  | 2  | 3  | 4  | 5  | 6  | 7  |
|   | 8  | 9  | 10 | 11 | 12 | 13 | 14 |
|   | 15 | 16 | 17 | 18 | 19 | 20 | 21 |
| 10-13, 10-16 Fall Break                                   | 22 | 23 | 24 | 25 | 26 | 27 | 28 |
| 10-25 Report Cards  | 29 | 30 | 31 |    |    |    |    |

March, 2024 S14 T15

|  | S  | M  | T  | W  | TH | F  | S  |                                     |
|--|----|----|----|----|----|----|----|-------------------------------------|
|  |    |    |    |    |    | 1  | 2  | 9 Weeks Tests<br>3-4, 3-5, 3-6, 3-7 |
|  | 3  | 4  | 5  | 6  | 7  | 8  | 9  | 3-8 Professional Dev.               |
|  | 10 | 11 | 12 | 13 | 14 | 15 | 16 | 3-8 to 3-15 Spring Break            |
|  | 17 | 18 | 19 | 20 | 21 | 22 | 23 | 3-18 Back to School                 |
|  | 24 | 25 | 26 | 27 | 28 | 29 | 30 | 3-20 Report Cards                   |
|  | 31 |    |    |    |    |    |    | Good Friday 3/29                    |

November, 2023 S17 T17

|  | S  | M  | T  | W  | TH | F  | S  |
|--|----|----|----|----|----|----|----|
| 11-15 Progress Reports                         |    |    |    |    |    |    |    |
| 11-10 Veterans Day<br>Regular School Day       |    |    |    | 1  | 2  | 3  | 4  |
|  | 5  | 6  | 7  | 8  | 9  | 10 | 11 |
| 11-20, 21, 22, 23, 24<br>Thanksgiving Holidays | 12 | 13 | 14 | 15 | 16 | 17 | 18 |
|  | 19 | 20 | 21 | 22 | 23 | 24 | 25 |
|  | 26 | 27 | 28 | 29 | 30 |    |    |

April, 2024 S21 T21

|  | S  | M  | T  | W  | TH | F  | S  |   |
|--|----|----|----|----|----|----|----|---|
|  |    |    |    |    |    |    |    | Easter Monday<br>1-Apr                              |
|  | 1  | 2  | 3  | 4  | 5  | 6  |    | 4-17 Progress Reports                               |
|  | 7  | 8  | 9  | 10 | 11 | 12 | 13 | 4-19 Grandparents' Day<br>Full Day for All Students |
|  | 14 | 15 | 16 | 17 | 18 | 19 | 20 |   |
|  | 21 | 22 | 23 | 24 | 25 | 26 | 27 |   |
|  | 28 | 29 | 30 |    |    |    |    |   |

December, 2023 S11 T11

|  | S  | M  | T  | W  | TH | F  | S  |
|--|----|----|----|----|----|----|----|
| 9 Weeks Tests<br>12-11 Full Day                    |    |    |    |    |    | 1  | 2  |
| 12-11, 12-12, 12-13, 12-14<br>11:30 a.m. Dismissal | 3  | 4  | 5  | 6  | 7  | 8  | 9  |
|  | 10 | 11 | 12 | 13 | 14 | 15 | 16 |
| Christmas Holidays<br>12-18 through 12-29          | 17 | 18 | 19 | 20 | 21 | 22 | 23 |
|  | 24 | 25 | 26 | 27 | 28 | 29 | 30 |
|  | 31 |    |    |    |    |    |    |

May, 2024 S12 T13

|  | S  | M  | T  | W  | TH | F  | S  |  |
|--|----|----|----|----|----|----|----|--|
|  |    |    |    | 1  | 2  | 3  | 4  | 5-7 Awards Day Gr.7-12<br>Full Day for All Students                  |
|  | 5  | 6  | 7  | 8  | 9  | 10 | 11 | 5-9 Kdg Graduation 9am   |
|  | 12 | 13 | 14 | 15 | 16 | 17 | 18 | 5-10 HCS Graduation 7 pm   |
|  | 19 | 20 | 21 | 22 | 23 | 24 | 25 | 5-13 Gr 1-6 Awards Day 10 am   |
|  | 26 | 27 | 28 | 29 | 30 | 31 |    | 9 Weeks Tests<br>5-13, 14, 15, 16 Half Days<br>Dismiss at 11:30 a.m. |
|  |    |    |    |    |    |    |    | 5-16 Students' Last Day<br>Tchr Work Day 5-17                        |
|  |    |    |    |    |    |    |    | 5-22 Report Cards Mailed   |
|  |    |    |    |    |    |    |    | 5-27 Memorial Day Holiday  |